

Ordinance No 262

An Ordinance adopting certain reports of certain surveys made by W. B. Barr the City Surveyor of the City of Albany Linn County Oregon in pursuance of Resolution No 28 adopted by the Council of said City on the 14th day of June 1892 which said reports and surveys show the boundaries descriptions and plats of the parts of Blocks Nos 125, 126, 127, 128, 129 and 130 in Hackleman's Addition to the City of Albany Oregon and the parcels of land therein contained necessary for rights of way for the constructing and maintaining of a lateral sewer over and across each of said blocks and running in a direction parallel with the north boundaries of said blocks said reports of such surveys having been filed with the Recorder of said City and made to the Council thereof on the 28th day of June 1892

Whereas the Common Council of the City of Albany did on the 14th day of June 1892 declare by Resolution No 28 that it is necessary and expedient to lay and construct a sewer over and across Block No 125 in Hackleman's Addition to the City of Albany Oregon at or near the center of said block and in a direction running parallel with the north boundary line of said block and the parcels of land therein over and across which said sewer is proposed to be constructed being private property and also that it is expedient to lay and construct a sewer over and across Block No 126 in Hackleman's Addition to said City of Albany at or near the center of said block and running in a direction parallel with the north boundary line thereof said block and parcels of land therein over and across which it is proposed to construct said sewer being private property and.

Ordinance No. 252

Whereas said Council did on the 14th day of June 1892 declare by Resolution No 28 that it is expedient to lay and construct a sewer over and across block No 127 in Hacklemans Addition to said city at or near the center of said block and running in a direction parallel with the north boundary line thereof said block and the parcels of land over which it is proposed to construct such sewer being private property and also that it is expedient to lay and construct a sewer over and across block No 128 in Hacklemans Addition to said city at or near the center thereof and running in a direction parallel with the north boundary line of said block, said block and the parcels of land therein over which it is proposed to construct such sewer being private property and also that it is necessary and expedient to lay and construct a sewer over and across block No 129 in Hacklemans Addition to said City of Albany at or near the center of said block and running in a direction parallel with the north boundary line thereof said block and the parcels of land therein over and across which it is proposed to lay and construct such sewer being private property, and also that it is expedient to lay and construct a sewer over and across block No 130 in Hacklemans Addition to said City at or near the center of said block and running in a direction parallel with the north boundary line thereof said block and parcels of land therein over which it is proposed to construct such sewer being private property and

Whereas said Council did on said 14th day of June 1892 direct and order the surveyor of said City to survey and make a full and perfect description and plat of the boundaries of such respective proposed sewers and the

portions of said blocks respectively and the parcels of land therein necessary to be appropriated as and for a right of way for such sewers respectively and to mark the boundaries of such sewers and parcels of land required for rights of way for the laying and construction of each of such sewers and to report such surveys respectively in writing to said Council. And whereas said Surveyor did make such surveys as so directed by said resolution and on the 28th day of June 1892 did make his reports in writing to said Council of his surveys and descriptions of a right of way for a sewer over and across each of said blocks in the City of Albany and of the portion of the parcels of land in said blocks necessary for a right of way for the construction of a sewer over and across each of said blocks and did append to each of said reports a correct plat of each of said surveys showing the particular portions of each of said blocks and the respective parcels of land therein required for the respective rights of way necessary for the construction and maintaining of each of such sewers over and across such portions of said blocks and parcels of land therein; therefore.

The People of the City of Albany do ordain as follows

Section 1. That said report of said City Surveyor of his said survey of a right of way for a lateral sewer over and across Block No 125 in Hackleman's Addition to the City of Albany Linn County Oregon, which said original report is as follows, be and the same is hereby in all things approved and adopted.

Albany Oregon June 25th 1892.

To the Honorable Mayor and Council of the City
of Albany

In accordance with Resolution No 28
said resolution having been adopted by the Council
at a meeting thereof held on the 14th day of June
1892. I most respectfully report to you that I
have made the following survey in block No
125 in Hacklemans Addition to the City of Albany
Linn County Oregon as directed to be made
by said resolution No 28 and hereby report
that it is necessary to appropriate the following
described parcels of land situated in said
block for a right of way for the construction
of a sewer over and across said block; to wit.
Beginning at a point on the western boundary
of block No 125 in Hacklemans Addition to the
City of Albany Linn County Oregon 102 feet from
the north west corner of said block and running
thence easterly and parallel with the Northern
boundary of said block 66 $\frac{1}{4}$ feet thence southerly
and parallel with the western boundary of said
block 10 feet thence westerly and parallel with
the southern boundary of said block to the
western boundary of said block thence northerly
and along said western boundary to the point
of beginning also

2. Beginning at a point within block No 125 in
Hacklemans Addition to the City of Albany Linn
County Oregon which is 66 $\frac{1}{4}$ feet from the
western and 102 feet from the Northern boundary
of said block and running thence easterly and
parallel with the northern boundary of said
block 66 $\frac{1}{4}$ feet thence southerly and parallel
with the eastern boundary of said block 10
feet thence westerly and parallel with the
southern boundary of said block 66 $\frac{1}{4}$ feet thence
northerly to the point of beginning also

Beginning at a point on the eastern boundary of block No 125 in Hacklemans Addition to the City of Albany Linn County Oregon 102 feet from the North east corner of said block and running thence westerly and parallel with the northern boundary of said block 32 1/2 feet thence southerly and parallel with the eastern boundary of said block 20 feet thence easterly and parallel with the southern boundary of said block to the eastern boundary of said block thence northerly and along said eastern boundary to the point of beginning also

Beginning at a point within block No 125 in Hacklemans Addition to the City of Albany Linn County Oregon which is 66 1/4 feet from the western and 102 feet from the southern boundary of said block and running thence easterly and parallel with the southern boundary of said block 66 1/4 feet thence northerly and parallel with the western boundary of said block 10 feet thence westerly and parallel with the northern boundary of said block 66 1/4 feet thence southerly to the point of beginning also

Beginning at a point on the western boundary of block No 125 in Hacklemans Addition to the City of Albany Linn County Oregon 102 feet from the south west corner of said block and running thence easterly and parallel with the southern boundary of said block 66 1/4 feet thence northerly and parallel with the western boundary of said block 10 feet thence westerly and parallel with the northern boundary of said block to the western boundary of said block thence southerly and along said western boundary to the point of beginning, and also that the following is a description of the right of way required for the construction of a sewer wet and across said block.

Beginning at a point on the eastern boundary of block No 125 in Hacklemans Addition to the City of Albany Linn County Oregon 102

feet from the north east corner of said block and running thence westerly and parallel with the northern boundary of said block to the western boundary of said block thence southerly and along said western boundary 20 feet thence easterly and parallel with the southern boundary of said block to the eastern boundary of said block. thence northerly and along said eastern boundary to the point of beginning
 Red line Bounds right of way

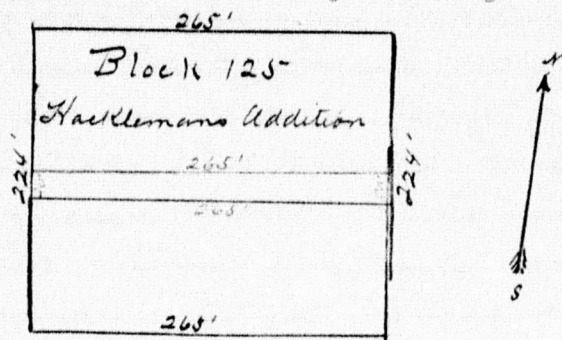

Scale 100' = 1"

That the above descriptions plat and boundaries for such sewer are as surveyed and marked by me in pursuance of said resolution

W. C. Barr
 City Surveyor.

Section 2. That said report of said City Surveyor of his said survey of a right of way for a lateral sewer over and across Block No 126 in Haskellmans Addition to the City of Albany Linn County, Oregon which said original report is as follows be and the same is hereby in all things approved and adopted

Albany Oregon June 28th 1892

To the Honorable Mayor and Council of the City of Albany

In accordance with Resolution No 28 said resolution having been adopted by the Council at a meeting thereof held on the

14th day of June 1892 I most respectfully report to you that I have made the following survey in block No 126 in Hacklemans Addition to the City of Albany Linn County Oregon as directed to be made by said resolution No 28 and hereby report that it is necessary to appropriate the following described parcels of land situated in said block for a right of way for the construction of a sewer over and across said block, to-wit:

Beginning at a point on the eastern boundary of block No 126 in Hacklemans Addition to the City of Albany Linn County Oregon 102 feet from the north east corner of said block and running thence westerly and parallel with the northern boundary of said block to the western boundary of said block, thence southerly and along said western boundary 20 feet thence easterly and parallel with the southern boundary of said block to the eastern boundary of said block, thence northerly and along said eastern boundary to the point of beginning and that the foregoing is a description of the right of way required for the construction of a sewer over and across said block

Red line Bounds right of way

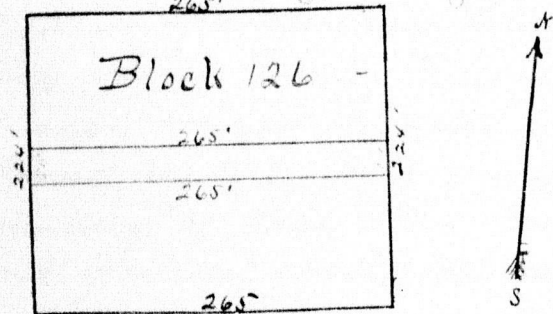

Scale 100' = 1"

That the above descriptions plat and boundaries for such sewer are as surveyed and marked by me in pursuance of said resolution

W B Parr
City Surveyor

Section 3. That said report of said City Surveyor of his said survey of a right of way for a lateral sewer over and across block No 127 in Hacklemans Addition to the City of Albany Linn County Oregon which said original report is as follows be and the same is hereby in all things approved and adopted

Albany Oregon June 25th 1892

To the Honorable Mayor and Council of the City of Albany

In accordance with Resolution No 28 said resolution having been adopted by the Council at a meeting thereof held on the 14th day of June 1892 I most respectfully report to you that I have made the following survey in block No 127 in Hacklemans Addition to the City of Albany Linn County Oregon as directed to be made by said resolution No 28 and hereby report that it is necessary to appropriate the following described parcels of land situated in said block for a right of way for the construction of a sewer over and across said block, to wit

Beginning at a point on the western boundary of block No 127 in Hacklemans Addition to the City of Albany Linn County Oregon 103 $\frac{1}{2}$ feet from the north west corner of said block and running thence easterly and parallel with the northern boundary of said block 132 $\frac{1}{2}$ feet thence southerly and parallel with the western boundary of said block 10 feet thence westerly and parallel with the southern boundary of said block to the western boundary of said block thence northwesterly and along said western boundary to the point of beginning Also

Beginning at a point on the eastern boundary of block No 127 in Hacklemans Addition to the City of Albany Linn County Oregon 103 $\frac{1}{2}$

feet from the north east corner of said block and running thence westerly and parallel with the northern boundary of said block 132 1/2 feet thence southerly and parallel with the eastern boundary of said block 20 feet thence easterly and parallel with the southern boundary of said block to the eastern boundary of said block thence northerly and along said eastern boundary to the point of beginning also beginning at a point on the western boundary of Block No 127 in Hacklemans Addition to the City of Albany Linn County Oregon 103 1/6 feet from the south west corner of said block and running thence easterly and parallel with the southern boundary of said block 132 1/2 feet thence northerly and parallel with the western boundary of said block 10 feet thence westerly and parallel with the northern boundary of said block to the western boundary of said block thence southerly and along said western boundary to the point of beginning and also that the following is a description of the right of way required for the construction of a sewer over and across said block.

Beginning at a point on the eastern boundary of Block No 127 in Hacklemans Addition to the City of Albany Linn County Oregon 103 1/6 feet from the north east corner of said block and running thence westerly and parallel with the northern boundary of said block to the western boundary of said block thence southerly and along said western boundary 20 feet thence easterly and parallel with the southern boundary of said block to the eastern boundary of said block thence northerly and along said eastern boundary to the point of beginning

Red line Bounds right of way

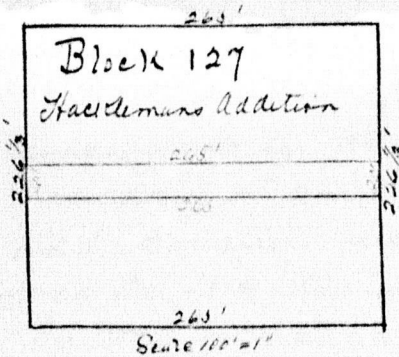

That the above descriptions plat and boundaries for such sewer are so surveyed and marked by me in pursuance of said resolution

W B Parr

City Surveyor.

Section 4. That said report of said City Surveyor of his said survey of a right of way for a lateral sewer over and across block No 128 in Hacklemans Addition to the City of Albany Linn County Oregon which said original report is as follows be and the same is hereby in all things approved and adopted

Albany Oregon June 28th 1892

To the Honorable Mayor and Council of the City of Albany

In accordance with Resolution No 28 said resolution having been adopted by the Council at a meeting thereof held on the 14th day of June 1892 I most respectfully report to you that I have made the following survey in block No 128 in Hacklemans Addition to the City of Albany Linn County Oregon as directed to me made by said resolution No 28 and hereby report that it is necessary to appropriate the following described parcels of land situated in said block for a right of way for the construction of a sewer over and across said block, to-wit

Beginning at a point on the western boundary of block No 128 in Hacklemans Addition to the City of Albany Linn County Oregon $103\frac{1}{6}$ feet from the north west corner of said block and running thence easterly and parallel with the northern boundary of said block $132\frac{1}{2}$ feet thence southerly and parallel with the eastern boundary of said block 20 feet thence westerly and parallel with the southern boundary of said block to the western boundary of said block thence northerly and along said western boundary to the point of beginning also

Beginning at a point within block No 128 in Hacklemans Addition to the City of Albany Linn County Oregon which is $66\frac{1}{4}$ feet from the eastern and $103\frac{1}{6}$ feet from the northern boundary of said block and running thence westerly and parallel with the northern boundary of said block $66\frac{1}{4}$ feet thence southerly and parallel with the eastern boundary of said block 10 feet thence easterly and parallel with the southern boundary of said block $66\frac{1}{4}$ feet thence northerly to the point of beginning also

Beginning at a point on the eastern boundary of block No 128 in Hacklemans Addition to the City of Albany Linn County Oregon $103\frac{1}{6}$ feet from the north east corner of said block and running thence westerly and parallel with the northern boundary of said block $66\frac{1}{4}$ feet thence southerly and parallel with the eastern boundary of said block 10 feet thence easterly and parallel with the southern boundary of said block to the eastern boundary of said block thence northerly and along said eastern boundary to the point of beginning also.

Beginning at a point on the eastern boundary of block No 128 in Hacklemans Addition to the City of Albany Linn County Oregon $103\frac{1}{6}$ feet

from the south west corner of said block and running thence westerly and parallel with the southern boundary of said block 132 1/2 feet thence northerly and parallel with the western boundary of said block 10 feet thence easterly and parallel with the northern boundary of said block to the eastern boundary of said block thence southerly and along said eastern boundary to the point of beginning and also that the following is a description of the right of way required for the construction of a sewer over and across said block.

Beginning at a point on the eastern boundary of Block No 128 in Hackleman's Addition to the City of Albany Linn County Oregon 103 1/6 feet from the northeast corner of said block and running thence westerly and parallel with the northern boundary of said block thence southerly and along said western boundary 20 feet thence easterly and parallel with the southern boundary of said block to the eastern boundary of said block thence northerly and along said eastern boundary to the point of beginning

Red line bounds right of way

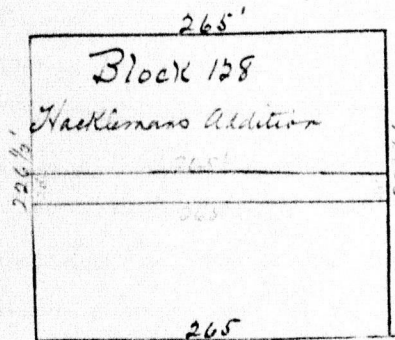

Scale 100' = 1"

That the above descriptions plat and boundaries for such sewer are as surveyed and marked by me in pursuance of said resolution

H. B. Barr
City Surveyor

Section 5 That said report of said City Surveyor of his said survey of a right of way for a lateral sewer over and across block No 129 in Hacklemans Addition to the City of Albany Linn County Oregon which said original report is as follows be and the same is hereby in all things approved and adopted

Albany Oregon June 25th 1892

To the Honorable Mayor and Council of the City of Albany

In accordance with Resolution No 25 said resolution having been adopted by the Council at a meeting thereof held on the 14th day of June 1892 I most respectfully report to you that I have made the following survey in block No 129 in Hacklemans Addition to the City of Albany Linn County Oregon as directed to be made by said resolution No 25 and hereby report that it is necessary to appropriate the following described parcels of land situated in said block for a right of way for the construction of a sewer over and across said block, to-wit:

Beginning at a point on the western boundary of block No 129 in Hacklemans Addition to the City of Albany Linn County Oregon 102 feet from the north west corner of said block and running thence easterly and parallel with the northern boundary of said block 132 $\frac{1}{2}$ feet thence southerly and parallel with the eastern boundary of said block 10 feet thence westerly and parallel with the southern boundary of said block to the western boundary of said block thence northerly and along said western boundary to the point of beginning Also.

Beginning at a point on the eastern boundary of block No 129 in Hacklemans Addition to the City of Albany Linn County Oregon

102 feet from the north east corner of said block and running thence westerly and parallel with the northern boundary of said block 132 1/2 feet thence southerly and parallel with the eastern boundary of said block 10 feet thence easterly and parallel with the southern boundary of said block to the eastern boundary of said block thence northerly and along said eastern boundary to the point of beginning also

Beginning at a point on the eastern boundary of block No 129 in Hacklemans Addition to the City of Albany Linn County Oregon 102 feet from the south east corner of said block and running thence westerly and parallel with the northern boundary of said block 132 1/2 feet thence northerly and parallel with the eastern boundary of said block 10 feet thence easterly and parallel with the southern boundary of said block to the eastern boundary of said block thence southerly and along said eastern boundary to the point of beginning also

Beginning at a point on the western boundary of block No 129 in Hacklemans Addition to the City of Albany Linn County Oregon 102 feet from the south west corner of said block and running thence easterly and parallel with the southern boundary of said block 132 1/2 feet thence northerly and parallel with the western boundary of said block 10 feet thence westerly and parallel with the northern boundary of said block to the western boundary of said block thence southerly and along said western boundary to the point of beginning and also that the following is a description of the right of way required for the construction of a sewer over and across said block.

Beginning at a point on the eastern boundary of block No 129 in Hacklemans Addition to the

City of Albany Linn County Oregon and 102 feet from the north east corner of said block and running thence westerly and parallel with the northern boundary of said block to the western boundary of said block thence southerly and along said western boundary 20 feet thence easterly and parallel with the southern boundary of said block to the eastern boundary of said block thence northerly and along said eastern boundary to the point of beginning

Red line Bounding right of way

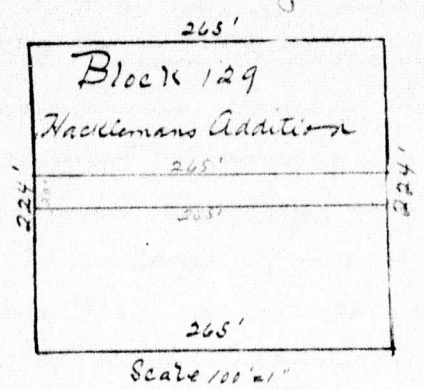

That the above descriptions plat and boundaries for such sewer are as surveyed and marked by me in pursuance of said resolution

W B Barr
City Surveyor.

Section 6. That said report of said City Surveyor of his said survey of a right of way for a lateral sewer over and across block No 120 in Hacklemans Addition to the City of Albany Linn County Oregon which said original report is as follows be and the same is hereby in all things approved and adopted

Albany Oregon 1892

To the Honorable Mayor and Council of the City of Albany
In accordance with Resolution

No 28 said resolution having been adopted by the Council at a meeting thereof held on the 14th day of June 1892 I most respectfully report to you that I have made the following survey in block No 130 in Hacklemans Addition to the City of Albany Linn County Oregon as directed to be made by said resolution No 28 and hereby report that it is necessary to appropriate the following described parcels of land situated in said block for a right of way for the construction of a sewer over and across said block, to wit:

Beginning at a point on the western boundary of block No 130 in Hacklemans Addition to the City of Albany Linn County Oregon 102 feet from the north west boundary of said block and running thence easterly and parallel with the northern boundary of said block 132 1/2 feet thence southerly and parallel with the western boundary of said block 10 feet thence westerly and parallel with the southern boundary of said block 66 1/4 feet thence southerly and parallel with the western boundary of said block 10 feet thence westerly and parallel with the southern boundary of said block to the western boundary of said block thence northerly and along said western boundary to the point of beginning also

Beginning at a point on the eastern boundary of block No 130 in Hacklemans Addition to the City of Albany Linn County Oregon 102 feet from the north east corner of said block and running thence westerly and parallel with the northern boundary of said block 132 1/2 feet thence southerly and parallel with the eastern boundary of said block 10 feet thence easterly and parallel with the southern boundary of said block to the eastern boundary of said block thence northerly and along said eastern boundary

to the point of beginning Also
 Beginning at a point on the eastern boundary
 of block No 130 in Hacklemans Addition to the
 City of Albany Linn County Oregon 102 feet from
 the south east corner of said block and running
 thence westerly and parallel with the southern
 boundary of said block 132 1/2 feet thence northerly
 and parallel with the eastern boundary of said
 block 10 feet thence easterly and parallel with the
 northern boundary of said block to the eastern
 boundary of said block thence southerly and
 along said eastern boundary to the point of beginning
 Also Beginning at a point within block No 130
 in Hacklemans Addition to the City of Albany
 Linn County Oregon which is 66 1/4 feet from
 the western and 102 feet from the southern
 boundaries of said block and running thence
 easterly and parallel with the southern boundary
 of said block 66 1/4 feet thence northerly and parallel
 with the western boundary of said block 10 feet
 thence westerly and parallel with the northern
 boundary of said block 66 1/4 feet thence southerly
 to the point of beginning and also that the following
 is a description of the right of way required
 for the construction of a sewer over and across
 said block.

Beginning at a point on the eastern boundary
 of block No 130 in Hacklemans Addition to the
 City of Albany Linn County Oregon and running
 thence westerly and parallel with the northern
 boundary of said block to the western boundary
 of said block. thence southerly and along
 said eastern boundary 20 feet thence easterly
 and parallel with the southern boundary of
 said block to the eastern boundary of said
 block thence northerly and along said eastern
 boundary to the point of beginning

Red line Bounds right of way

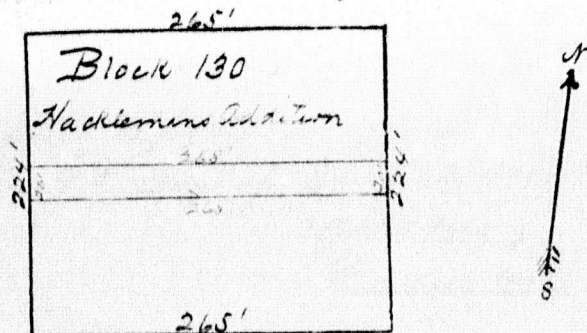

Scale 100' = 1"

That the above descriptions plat and boundaries of or such sewer are as surveyed and marked by me in pursuance of said resolution

W. B. Barr
City Surveyor.

Section 7 This ordinance shall be in full force and effect from and after its approval by the Mayor

Passed the Council June 28th 1892.

Approved July 9th 1892.

Attest:

J. W. Stenton

J. L. Corran

Recorder of the City of Albany. Mayor of the City of Albany.

Recorder's Certificate to Ordinance No. 252.

Office of City Recorder.

State of Oregon,
County of Linn.

J. W. Stenton Recorder of the City of Albany Oregon do hereby certify that the foregoing Ordinance no. 252, has been by me carefully compared with the original Ordinance bill no. 259, ^{now on file in this office.} and that it is a true and correct transcript of all and the whole of said original ordinance bill no. 259, as

passed by the Council of said City June 30th
1892.

In testimony whereof I have hereunto set
my hand and affixed the seal of the City of
Albany this 9th day of July A. D. 1892,

W. H. Henton

Recorder of the City of Albany

