

RESOLUTION NO. 4362

A RESOLUTION ACCEPTING THE FOLLOWING EASEMENT FOR PUBLIC UTILITIES:

Grantor

Patrick D. and Joy C. Gilliland

Purpose

A permanent 15-foot wide public utility easement more particularly described in the attached "EXHIBIT A", shown in the attached drawing "EXHIBIT B" and located in the attached Vicinity Map.

NOW, THEREFORE, BE IT RESOLVED by the Albany City Council that it does hereby accept this public utility easement.

DATED THIS 20TH DAY OF NOVEMBER 2000.

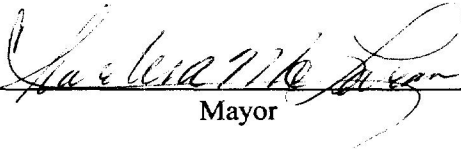

Mayor

ATTEST:



City Recorder

EASEMENT FOR PUBLIC UTILITIES

THIS AGREEMENT, made and entered into this 7th day of November, 2000, by and between **PATRICK D & JOY C GILLILAND**, herein called Grantor, and the CITY OF ALBANY, a Municipal Corporation, herein called "City."

WITNESSETH:

That for and in consideration of the total compensation to be paid by the City, the Grantor has this day bargained and sold and by these presents does bargain, sell, convey, and transfer unto the City of Albany, easement and right-of-way, including the right to enter upon the real property hereinafter described, and to maintain and repair public utilities for the purpose of conveying public utilities services over, across, through, and under the lands hereinafter described, together with the right to excavate and refill ditches and/or trenches for the location of the said public utilities and the further right to remove trees, bushes, under-growth, and other obstructions interfering with the location and maintenance of the said public utilities.

This agreement is subject to the following terms and conditions:

1. The right-of-way hereby granted consists of:

A 15.0 foot wide permanent public utility easement as shown on attached EXHIBIT B and described in attached EXHIBIT A.
2. The permanent easement described herein grants to the City, and to its successors, assigns, authorized agents, or contractors, the perpetual right to enter upon said easement at any time that it may see fit, for construction, maintenance, evaluation and/or repair purposes.
3. The easement granted is in consideration of \$1.00, receipt of which is acknowledged by the Grantor, and in further consideration of the public improvements to be placed upon said property and the benefits Grantor may obtain therefrom.
4. The Grantor does hereby covenant with the City that they are lawfully seized and possessed of the real property above described and that they have a good and lawful right to convey it or any part thereof and that they will forever warrant and defend the title thereto against the lawful claims of all persons whomsoever.
5. Upon performing any maintenance, the City shall return the site to original or better condition.
6. No permanent structure shall be constructed by Grantor on this easement.

IN WITNESS WHEREOF, the Grantor has hereunto fixed his hand and seal the day and year above written.

Return to: City of Albany - Recorder
P.O. Box 490, Albany, OR 97321

GRANTORS:

[Handwritten Signature]

PATRICK D GILLILAND

STATE OF OREGON)
County of Linn) ss.
City of Albany)

CITY OF ALBANY:

STATE OF OREGON)
County of Linn) ss.
City of Albany)

I, Steve Bryant as City Manager of the City of Albany, Oregon, pursuant to Resolution Number 4362, do hereby accept on behalf of the City of Albany, the above instrument pursuant to the terms thereof this 20 day of November 2000.

The foregoing instrument was acknowledged before me this 7 day of October, 2000 by Patrick Gilliland as his voluntary act and deed.

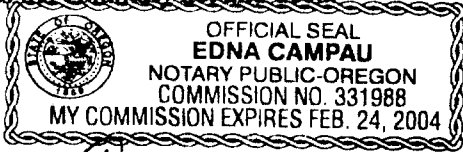

[Handwritten Signature]

Notary Public for Oregon
My Commission Expires: Feb. 24, 2004

[Handwritten Signature]

City Manager

ATTEST:

[Handwritten Signature]

City Recorder

[Handwritten Signature]

C JOY GILLILAND

STATE OF OREGON)
County of Linn) ss.
City of Albany)

The foregoing instrument was acknowledged before me this 7 day of October, 2000 by Joy Gilliland as her voluntary act and deed.

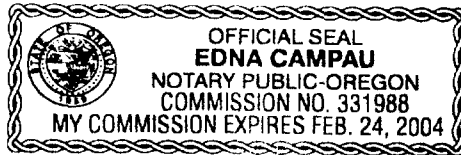

[Handwritten Signature]

Notary Public for Oregon
My Commission Expires: Feb. 24, 2004

EXHIBIT A

A 15.0 foot wide permanent public utility easement across that property conveyed to Patrick D & Joy C Gilliland, described in Volume 101, Page 331, Linn County Microfilm Deed Records, said easement being Northern 15 feet as shown on the attached map labeled "EXHIBIT B".

Lot 8, Block 1 of City View Addition to the City of Albany, Section 12, T.11S., R.4W., Willamette Meridian, Linn County, Oregon.

Containing 0.0406 acres of land, more or less.

EXHIBIT B

GILLILAND
PUBLIC UTILITY EASEMENT

LOT 8, BLOCK 1 OF CITY VIEW ADDITION
SECT. 12, T. 11S., R.4W., WILLAMETTE MERIDIAN, LINN COUNTY, OREGON.

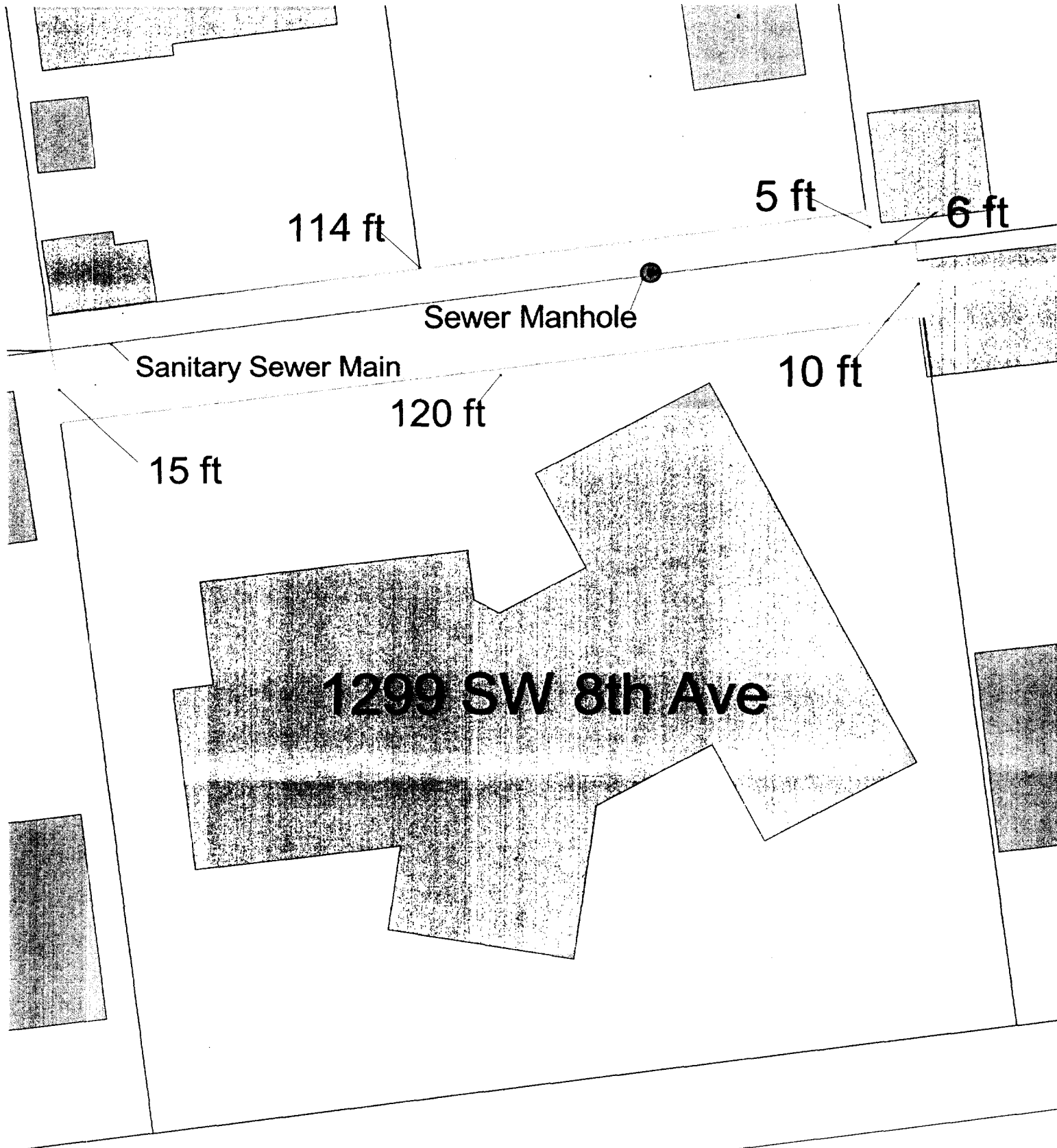

VICINITY MAP

PIN No.: 11S04W12BD00900
1299 8TH AVE SW

VOL 1144 PAGE 696



Gilliland Public Utility Easement



STATE OF OREGON
County of Linn

I hereby certify that the attached
was received and duly recorded
by me in Linn County records.

STEVE DRUCKENMILLER
Linn County Clerk

By SR, Deputy

M
R 25
S 20
A 11
O

MF 1144
PAGE 692

2000 DEC 21 P 1:06

46

Resolution No. 4362

Recorded Document Recorder File No. 3726