Albany Police Department
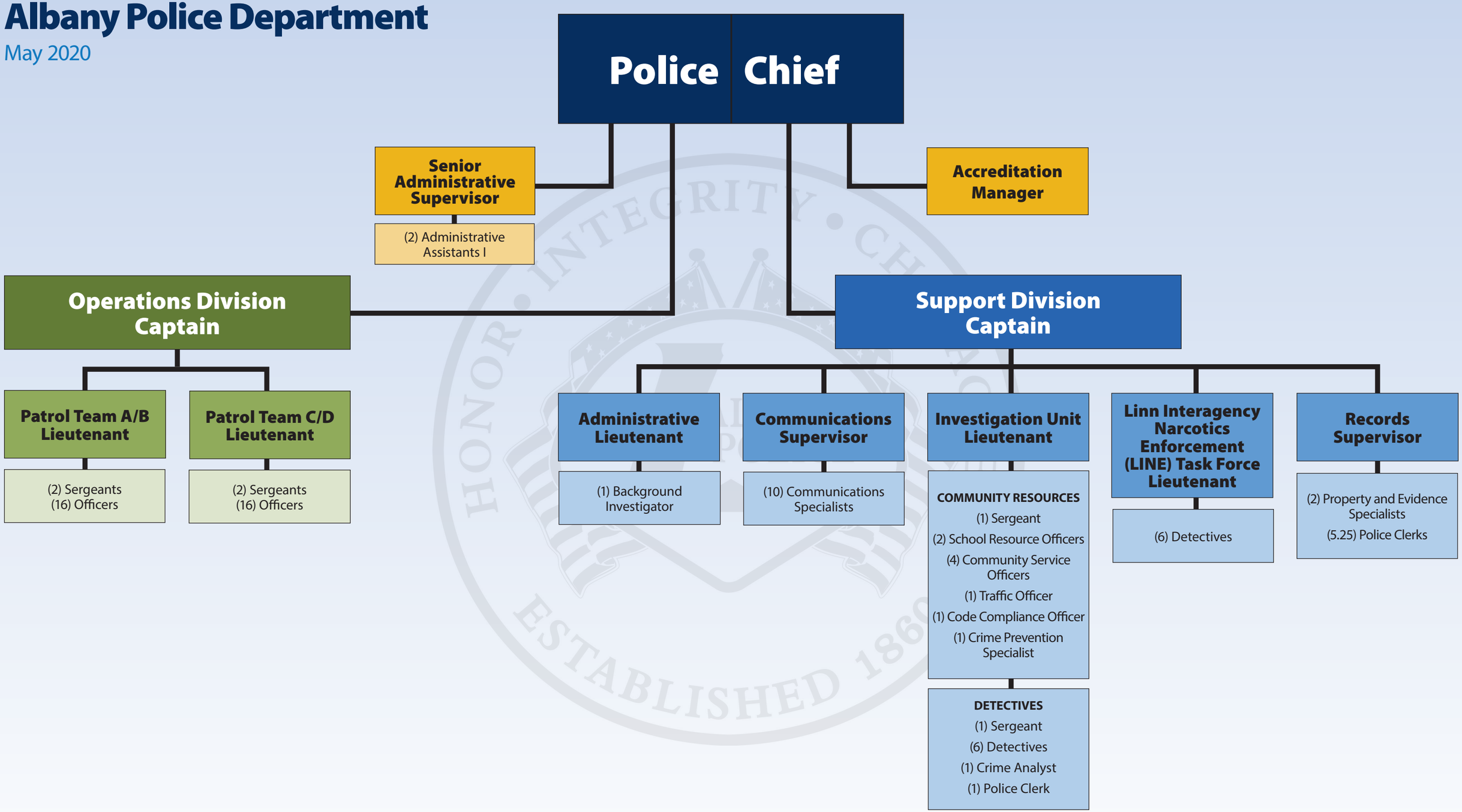
May 2020